

CHRISTOPHER HODGSON



**Whitstable**

**To Let** £1,200 PCM

FOR COASTAL, COUNTRY  
& CITY LIVING



# Whitstable

## *32 Cornwallis Circle, Whitstable, Kent, CT5 1DU*

A comfortably proportioned mid-terrace house, enviably positioned only 200 metres from the beach, a short stroll from Harbour Street with its boutique shops, cafés and highly regarded restaurants, Whitstable's famous working harbour, and mainline train station (0.7 miles).

The accommodation is arranged on the ground floor to provide an entrance hall, sitting room, dining room, kitchen, bathroom and a cloakroom. To the first floor there are two bedrooms which overlook Cornwallis Circle Recreation Ground.

The property also benefits from a rear garden that is predominantly laid to lawn.

Prior to the new tenancy commencing, new vinyl flooring will be laid to the living room, dining room and bathroom, as well as new carpets to the stairs, first floor landing and both bedrooms.

No smokers. Available from early May.



### LOCATION

Cornwallis Circle is a desirable location within the heart of the town and enjoys a convenient position moments from the town centre and within a short stroll of the beach. Whitstable itself is a charming town by the sea with its working harbour and colourful streets of fishermen's cottages. Just a short stroll will take you into the High Street with its diverse range of busy shops and restaurants specialising in local seafood. The A299 ('Thanet Way') dual carriageway is easily accessible offering access via the A2/M2 from London and to the channel ports and Thanet. The high speed Javelin service provides access from London (St Pancras) with a journey time of approximately 73mins. The mainline railway services and the frequent No 4 service and No 5 service in the high street provide public transport connections in all directions.

### ACCOMMODATION

The accommodation and approximate measurements (taken at maximum points) are:

#### GROUND FLOOR

- Entrance Hall
- Sitting Room  
12'5" x 9'10" (3.81m x 3.02m)
- Dining Room  
10'9" x 10'7" (3.28m x 3.23m)
- Kitchen  
14'0" x 4'10" (4.27m x 1.49m)

- Bathroom  
7'5" x 5'10" (2.28m x 1.80m)
- Cloakroom  
4'10" x 2'5" (1.49m x 0.76)

#### FIRST FLOOR

- Bedroom 1  
14'6" x 10'3" (4.43m x 3.12m)
- Bedroom 2  
9'11" x 6'3" (3.03m x 1.91m)

#### OUTSIDE

- Garden

#### EXCLUSION

A section of garden to the rear of the plot is excluded from the let area. The garden area included with the let is shown within the fenced boundaries in the marketing images. The tenancy will not provide any access to the rear garden from the adjacent alleyway.

#### HOLDING DEPOSIT

£276 (or equivalent to 1 weeks rent)

#### TENANT DEPOSIT

£1,384 (or equivalent to 5 weeks rent)



#### TENANCY INFORMATION

For full details of the costs associated with renting a property through Christopher Hodgson Estate Agents, please visit our website [www.christopherhodgson.co.uk/property-services/tenant-fees/](http://www.christopherhodgson.co.uk/property-services/tenant-fees/)

#### CLIENT MONEY PROTECTION

Provided by ARLA

#### INDEPENDENT REDRESS SCHEME

Christopher Hodgson Estate Agents are members of The Property Ombudsman



## Ground Floor

Approx. 40.5 sq. metres (435.8 sq. feet)

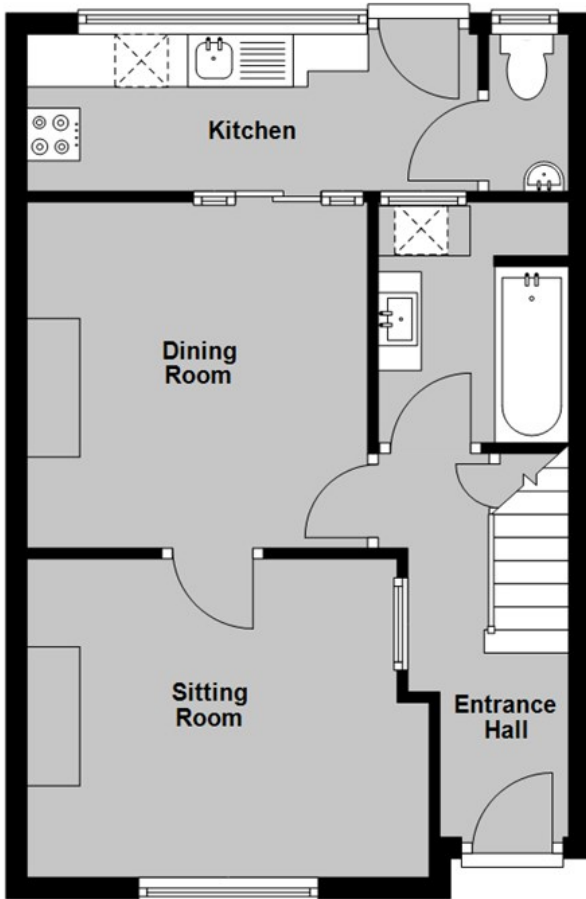

## First Floor

Approx. 20.9 sq. metres (224.9 sq. feet)

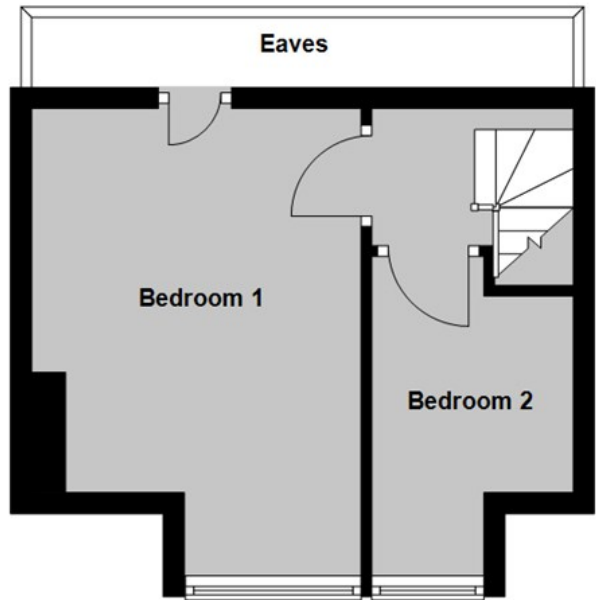

Total area: approx. 61.4 sq. metres (660.7 sq. feet)

**Council Tax Band B. The amount payable under tax band B for the year 2025/2026 is £1,791.42**

Christopher Hodgson Estate Agents for itself and as for the vendor or lessor (as appropriate) gives notice that: 1 These particulars are only a general outline for the guidance of intending purchasers or lessees and do not constitute in whole or in part an offer or a Contract. 2 Reasonable endeavours have been made to ensure that the information given in these particulars is materially correct but any intending purchaser or lessee should satisfy themselves by inspection, searches, enquiries and survey as to the correctness of each statement. 3 All statements in these particulars are made without responsibility on the part of Christopher Hodgson Estate Agents or the vendor or lessor. 4 No statement in these particulars is to be relied upon as a statement or representation of fact. 5 Neither Christopher Hodgson Estate Agents nor anyone in its employment or acting on its behalf has authority to make any representation or warranty in relation to this property. 6 Nothing in these particulars shall be deemed to be a statement that the property is in good repair or condition or otherwise nor that any services or facilities are in good working order. 7 Photographs may show only certain parts and aspects of the property at the time when the photographs were taken and you should rely upon actual inspection. 8 No assumption should be made in respect of parts of the property not shown in photographs. 9 Any areas, measurements or distances are only approximate. 10 Any reference to alterations or use is not intended to be a statement that any necessary planning, building regulation, listed building or any other consent has been obtained. 11 Amounts quoted are exclusive of VAT if applicable. 12 Whilst reasonable endeavours have been made to ensure the accuracy of any floor plan contained in these particulars, all measurements and areas are approximate and no responsibility is taken for any error, omission or mis-statement. This plan is for illustrative purposes only and should be used as such by any prospective purchaser. 13 Any mapping contained within these particulars is for illustrative purposes only and should be used as such by any prospective purchaser. No responsibility is taken for any error, omission or mis-statement. 14 Any computer generated images contained within these particulars are for illustrative purposes only and should be used as such by any prospective purchaser.

Energy Efficiency Rating		Current	Target
100 kWh/m <sup>2</sup> per year	A		
71 kWh/m <sup>2</sup> per year	B		
55 kWh/m <sup>2</sup> per year	C		
46 kWh/m <sup>2</sup> per year	D		
39 kWh/m <sup>2</sup> per year	E		
34 kWh/m <sup>2</sup> per year	F		
27 kWh/m <sup>2</sup> per year	G		
15 kWh/m <sup>2</sup> per year			

England & Wales  
EPC Decree  
2015/1012

95-97 TANKERTON ROAD, WHITSTABLE CT5 2AJ | CHRISTOPHERHODGSON.CO.UK

